

Phone (07256) : 222062, 223062, 225039
The Berar General Education Society, Akola's
NAAC 'B +' Grade

SHRI KISANLAL NATHMAL GOENKA ARTS & COM, COLLEGE KARANJA
(LAD) 444 105 Dist. Washim
(Affiliated S.G.B. Amravati University, Amravati)
Website – www.skngacckrj.net
Email-collegekaranjakn@gmail.com

Dr.P.P.Yeole
Officiating Principal
ppyeolener@gmail.com

6.2.2 Annual e-governance report approved by the Governing Council/ Board of Management/ Syndicate Policy document on e-governance.

Annual E-governance Report:

Shri.Kisanlal Nathmal Goenka Arts and Commerce College has implemented e-governance for sharing information and to manage human resource efficiently with transparency through participation and accountability from all stakeholders.

The Enterprise Resource Planning (ERP) of the college is categorized as two major areas like e-administration and e-services. E-administration uses ICT for information process and decision making by the Governing body, head of the institution, IQAC and different committees formed to decentralize the administration. E-service provides various service facilities. Most of the staff and students use smart phones to utilize the benefits of modern day technologies available in the field of higher education. The Institute developed website for implementing e-governance in various domains of college administration. Students' database, examination and continuous assessment record were made by automation process.

Vendor is selected to provide necessary support for maintaining college website. A dedicated WhatsApp Group has been created at institution level and also in each academic department for sharing orders, information, direction and discussion on a common platform.

Application of e-governance in different fields are given below

1. ADMINISTRATION:

Teacher and student portals fully automated. College Website with sub-domain to all departments and each of the faculty members. All notifications are published in college website.

2. FINANCE AND ACCOUNT:

Finance section is fully automated. Students examination fee and Other fees are collected in online by generating challans and deposit the money in the bank. College account is also automated.

3. STUDENT ADMISSION AND SUPPORT:

Admission process is semi automated from submission of forms to payment of fees. Fees are collected online (linked via Billdesk) E-brochure made available online for free of cost. Admission register is generated.

4. EXAMINATION:

All exam registration made online. Selection of subjects in Extra Academic Activities (EAA) registration is done through online process. Results are uploaded into portal. Registration and admit card issuing are fully automated. Internal assessments are made automated. The University examination question paper is send from S.G.B.A. University generated from question bank 60 minutes before to start of the examination.



A handwritten signature in blue ink, appearing to be "A. J. ...".

**Officiating Principal
Shri K. N. Goenka College
Karanja Lad**

दि.बेरार जनरल एज्युकेशन सोसायटी द्वारा संचालित,
श्री.कि.न. गोयनका कला व वाणिज्य महाविद्यालय, कारंजा (लाड) जि.वाशिम

महाविद्यालय विकास समिती

सर्व सन्माननीय सभासदांना कळविण्यात येते की, महाविद्यालय विकास समितीची सभा मंगळवार दिनांक २७ फेब्रुवारी २०१८ रोजी दुपारी ४.०० वाजता आयोजित करण्यात आलेली आहे. कृपया सर्व सन्माननीय सदस्यांनी सभेस उपस्थित राहावे, ही विनंती.

स्थळ :- प्राचार्य कक्ष

वेळ :- दुपारी ४.०० वाजता

आपला विश्वासू

डॉ.व्ही.आर.कोडापे

Officialing Principal
Shri K. N. Goenka College
Karanja Lad

सभे पुढील विषय -

- १) दि. ०९ डिसेंबर २०१७ रोजी झालेल्या मागील सभेचे इतिवृत्त वाचून कायम करणे.
- २) महाविद्यालय परिसरातील बांधकामाबाबत चर्चा करून निर्णय घेणे नवीन बांधकामाला मान्यता मिळणे.
- ३) २०१८-२०१९ चे बजेटला मंजूरी देणे.
- ४) मा.अध्यक्ष यांच्या परवानगीने वेळेवर येणारे विषय

टिप - गणपूर्ती अभावी सभा तहकूब झाल्यास सभा दुपारी ४.१५ मिनिटांनी घेण्यात येईल.

- | | |
|----------------------------------|-------------------------|
| १) मा.डॉ.श्री.राजकुमारजी हेडा | (अध्यक्ष) |
| २) मा.अॅड.श्री. मोतीसिंहजी मोहता | (सदस्य) |
| ३) मा.श्री. शरद अभयकुमारजी चवरे | (सदस्य) |
| ४) मा.श्री. बन्सीधर उपाध्याय | (सदस्य) |
| ५) मा.डॉ. अजय कांत | (सदस्य) |
| ६) मा.श्री. वालकिसन मुंदडा | (सदस्य) |
| ७) मा.श्री. निरंजन रूईवाले | (सदस्य) |
| ८) मा.श्री. राजाभाऊ डोणंगावकर | (आमंत्रित सदस्य) |
| ९) मा.श्री. उध्दार चवरे | (आमंत्रित सदस्य) |
| १०) मा.श्री. विकास डोणंगावकर | (आमंत्रित सदस्य) |
| ११) मा.श्री. पंकज कनोजे | (विशेष आमंत्रित सदस्य) |
| १२) डॉ.एम.एम. भावे | (आय.क्यु.ए.सी.समन्वयक) |
| १३) डॉ.पी.पी. येवले | (शिक्षक प्रतिनिधी) |
| १४) प्रा.जी.एन. गजभिये | (शिक्षक प्रतिनिधी) |
| १५) डॉ.बी.के. ओबेरॉय | (शिक्षक प्रतिनिधी) |
| १६) श्री.एस.के. उकडे | (शिक्षकेत्तर प्रतिनिधी) |
| १७) डॉ.व्ही.आर. कोडापे | (प्राचार्य/सचिव) |

दिनांक :- २०/०२/२०१८

दि.बेरार जनरल एज्युकेशन सोसायटी द्वारा संचालित,
श्री.कि.न. गोयनका कला व वाणिज्य महाविद्यालय, कारंजा (लाड) जि.वाशिम

महाविद्यालय विकास समिती

सर्व सन्माननीय सभासदांना कळविण्यात येते की, महाविद्यालय विकास समितीची सभा गुरुवार दिनांक १७ जानेवारी २०१९ रोजी दुपारी ५.०० वाजता आयोजित करण्यात आलेली आहे. कृपया सर्व सन्माननीय सदस्यांनी सभेस उपस्थित राहावे, ही विनंती.

स्थळ :- प्राचार्य कक्ष

वेळ :- दुपारी ५.०० वाजता



आपला विश्वासू

डॉ.व्ही.आर.कोडापे

कार्यकारी प्राचार्य / सचिव
Officiating Principal
Shri K. N. Goenka College
Karanja Lad

सभे पुढील विषय -

- १) दि. १८ जुलै २०१८ रोजी झालेल्या सभेचे इतिवृत्त वाचून कायम करणे.
- २) श्री.प्रज्वल गुलालकरी,शिपाई, श्री.मनोज शर्मा,शिपाई यांच्या कालबद्ध पदोन्ती अंतर्गत येणारे प्रस्ताव सहसंचालकांना पाठविण्यासाठी परवानगी देणेबाबत.
- ३) गृहअर्थशास्त्र विभागातील प्रा.कु.महालकर व प्रा.कु.ढाकुलकार यांचे वेतन देयक सहसंचालका कडून अमान्य झाल्याबाबत.
- ४) राष्ट्रीय चर्चा सत्र आयोजना बाबत.
- ५) मा.अध्यक्ष यांच्या परवानगीने वेळेवर येणारे विषय.

टिप - गणपूर्ती अभावी सभा स्थगित झाल्यास ही सभा त्याच दिवशी त्याच ठिकाणी १५ मिनिटांनी घेण्यात येईल.

- | | |
|----------------------------------|-------------------------|
| १) मा.डॉ.श्री.राजकुमारजी हेडा | (अध्यक्ष) |
| २) मा.अॅड.श्री. मोतीसिंहजी मोहता | (सदस्य) |
| ३) मा.श्री.शरद अभयकुमारजी चवरे | (सदस्य) |
| ४) मा.श्री.बन्सीधर उपाध्याय | (सदस्य) |
| ५) मा.डॉ.अजय कांत | (सदस्य) |
| ६) मा.श्री.निरंजन रूईवाले | (सदस्य) |
| ७) मा.श्री.राजाभाऊ डोणंगावकर | (आमंत्रित सदस्य) |
| ८) मा.श्री.उध्दार चवरे | (आमंत्रित सदस्य) |
| ९) मा.श्री.विकास डोणंगावकर | (आमंत्रित सदस्य) |
| १०) मा.श्री.पंकज कनोजे | (विशेष आमंत्रित सदस्य) |
| ११) डॉ.एम.एम.भावे | (वरीष्ठ प्राध्यापक) |
| १२) डॉ.पी.पी.येवले | (आय.क्यु.ए.सी.समन्वयक) |
| १३) प्रा.जी.एन.गजभिये | (शिक्षक प्रतिनिधी) |
| १४) डॉ.बी.के.ओबेरॉय | (शिक्षक प्रतिनिधी) |
| १५) श्री.एस.जे.तिवारी | (शिक्षकेत्तर प्रतिनिधी) |
| १६) डॉ.व्ही.आर.कोडापे | (प्राचार्य / सचिव) |
| १७) कु.पुजा खडसे | (विद्यार्थी प्रतिनिधी) |

दि.बेरा जनरल एज्युकेशन सोसायटी द्वारा संचालित,
श्री.कि.न. गोयनका कला व वाणिज्य महाविद्यालय, कारंजा (लाड) जि.वाशिम

महाविद्यालय विकास समिती

सर्व सन्माननीय सभासदांना कळविण्यात येते की, महाविद्यालय विकास समितीची सभा मंगळवार दिनांक १९ मार्च २०१९ रोजी दुपारी ०४.०० वाजता आयोजित करण्यात आलेली आहे. कृपया सर्व सन्माननीय सदस्यांनी सभेस उपस्थित राहावे, ही विनंती.

स्थळ :- प्राचार्य कक्ष

वेळ :- दुपारी ०४.०० वाजता



आपला विश्वासू

डॉ.व्ही.आर.कोडापे
Officiating Principal
Karanja Lad College
Karanja Lad

सभे पुढील विषय -

- १) दि. १७ जानेवारी २०१९ रोजी झालेल्या सभेचे इतिवृत्त वाचून कायम करणे.
- २) सत्र २०१९ - २०२० च्या बजेटला मंजुरी देणे.
- ३) मा.अध्यक्ष यांच्या परवानगीने वेळेवर येणारे विषय.

टिप - गणपूर्ती अभावी सभा स्थगित झाल्यास ही सभा त्याच दिवशी त्याच ठिकाणी १५ मिनिटांनी घेण्यात येईल.

- | | |
|----------------------------------|-------------------------|
| १) मा.डॉ.श्री.राजकुमारजी हेडा | (अध्यक्ष) |
| २) मा.अॅड.श्री. मोतीसिंहजी मोहता | (सदस्य) |
| ३) मा.श्री.शरद अभयकुमारजी चवरे | (सदस्य) |
| ४) मा.श्री.बन्सीधर उपाध्याय | (सदस्य) |
| ५) मा.डॉ.अजय कांत | (सदस्य) |
| ६) मा.श्री.निरंजन रूईवाले | (सदस्य) |
| ७) मा.श्री.राजाभाऊ डोणंगावकर | (आमंत्रित सदस्य) |
| ८) मा.श्री.उध्दार चवरे | (आमंत्रित सदस्य) |
| ९) मा.श्री.विकास डोणंगावकर | (आमंत्रित सदस्य) |
| १०) मा.श्री.पंकज कनोजे | (विशेष आमंत्रित सदस्य) |
| ११) डॉ.एम.एम.भावे | (वरीष्ठ प्राध्यापक) |
| १२) डॉ.पी.पी.येवले | (आय.क्यु.ए.सी.समन्वयक) |
| १३) प्रा.जी.एन.गजभिये | (शिक्षक प्रतिनिधी) |
| १४) डॉ.बी.के.ओवेरॉय | (शिक्षक प्रतिनिधी) |
| १५) श्री.एस.जे.तिवारी | (शिक्षकेत्तर प्रतिनिधी) |
| १६) डॉ.व्ही.आर.कोडापे | (प्राचार्य/सचिव) |
| १७) कु.पुजा खडसे | (विद्यार्थी प्रतिनिधी) |

श्री.कि.न. गोयनका कला व वाणिज्य महाविद्यालय, कारंजा (लाड) जि.वाशिम

दि.बेस्र जनरल एज्युकेशन सोसायटी द्वारा संचालित,
श्री.कि.न. गोयनका कला व वाणिज्य महाविद्यालय, कारंजा (लाड) जि.वाशिम

महाविद्यालय विकास समिती

सर्व सन्माननीय सभासदांना कळविण्यात येते की, महाविद्यालय विकास समितीची सभा शनिवार दिनांक १४ मार्च २०२० रोजी दुपारी ०४.०० वाजता आयोजित करण्यात आलेली आहे. कृपया सर्व सन्माननीय सदस्यांनी सभेस उपस्थित राहावे, ही विनंती.

स्थळ :- प्राचार्य कक्ष

वेळ :- दुपारी ०४.०० वाजता



आपला विरवासु

डॉ.व्ही.आर.कोडापे

कार्यकारी अध्यक्ष
श्री.के.एन.गोयनका कॉलेज, कारंजा

सभे पुढील विषय -

- १) दि. १९ ऑक्टोबर २०१९ रोजी झालेल्या सभेचे इतिवृत्त वाचून कायम करणे.
- २) २०२० - २०२१ या आर्थिक वर्षाच्या बजेटला मंजूरी देणे .
- ३) मा.अध्यक्ष यांच्या परवानगीने वेळेवर येणारे विषय.

टिप - गणपूर्ती अभावी सभा स्थगित झाल्यास ही सभा त्याच दिवशी त्याच ठिकाणी १५ मिनिटांनी घेण्यात येईल.

- | | |
|----------------------------------|-------------------------|
| १) मा. अॅड.श्री.मोतीसिंहजी मोहता | (अध्यक्ष) |
| २) मा.श्री.पवन माहेश्वरी | (सदस्य) |
| ३) मा.डॉ.अजय कांत | (सदस्य) |
| ४) मा.श्री.बन्सीधर उपाध्याय | (सदस्य) |
| ५) मा.श्री.विकास डोणंगावकर | (सदस्य) |
| ६) मा.श्री.विराज घुडे | (सदस्य) |
| ७) मा.डॉ.सुरेश सावजी | (आमंत्रित सदस्य) |
| ८) मा.श्री.राजाभाऊ डोणंगावकर | (आमंत्रित सदस्य) |
| ९) मा.श्री.राजेश बंग | (आमंत्रित सदस्य) |
| १०) मा.श्री.समीर जोहरापुरकर | (आमंत्रित सदस्य) |
| ११) मा.श्री.हरीष कदम | (आमंत्रित सदस्य) |
| १२) डॉ.एम.एम.भावे | (वरीष्ठ प्राध्यापक) |
| १३) डॉ.पी.पी.येवले | (आय.क्यु.ए.सी.समन्वयक) |
| १४) प्रा.जी.एन.गजभिये | (शिक्षक प्रतिनिधी) |
| १५) डॉ.बी.के.ओबेरॉय | (शिक्षक प्रतिनिधी) |
| १६) श्री.एस.जे.तिवारी | (शिक्षकेत्तर प्रतिनिधी) |
| १७) डॉ.व्ही.आर.कोडापे | (प्राचार्य/सचिव) |
| १८) कु.पुजा खडसे | (विद्यार्थी प्रतिनिधी) |

दि.वेरार जनरल एज्युकेशन सोसायटी द्वारा संचालित,
श्री.कि.न. गोयनका कला व वाणिज्य महाविद्यालय, कारंजा (लाड) जि.वाशिम
महाविद्यालय विकास समिती

सर्व सन्माननीय सभासदांना कळविण्यात येते की, महाविद्यालय विकास समितीची सभा मंगळवार
दिनांक ०३ जानेवारी २०२३ रोजी दुपारी ०४.०० वाजता आयोजित करण्यात आलेली आहे.कृपया सर्व
सन्माननीय सदस्यांनी सभेस उपस्थित राहावे, ही विनंती.

स्थळ :- प्राचार्य कक्ष

वेळ :- दुपारी ०४.०० वाजता



आपला विश्वासू

डॉ.व्ही.आर.कोडापे

कार्यकारी प्राचार्य / सचिव
Officiating Principal
Shri K. N. Goenka College
Karanja Lad

सभे पुढील विषय -

- १) दि. ११ जून २०२२ रोजी झालेल्या सभेचे इतिवृत्त वाचून कायम करणे.
- २) २०२३ - २०२४ या आर्थिक वर्षाच्या बजेटला मंजुरी देणे..
- ३) नॅक बाबत चर्चा करणे.
- ३) मा.अध्यक्ष यांच्या परवानगीने वेळेवर येणारे इतर विषय.

टिप - गणपूर्ती अभावी सभा स्थगित झाल्यास ही सभा त्याच दिवशी त्याच ठिकाणी १५ मिनिटांनी घेण्यात येईल.

- | | |
|---------------------------------|-------------------------|
| १) मा.अॅड.श्री.मोतीसिंहजी मोहता | (अध्यक्ष) |
| २) मा.श्री.पवन माहेरवरी | (सदस्य) |
| ३) मा.डॉ.अजय कांत | (सदस्य) |
| ४) मा.श्री. वन्सीधर उपाध्याय | (सदस्य) |
| ५) मा.श्री. विकास डोणंगावकर | (सदस्य) |
| ६) मा.श्री. विराज घुडे | (सदस्य) |
| ७) मा.डॉ. सुरेश सावजी | (आमंत्रित सदस्य) |
| ८) मा.श्री. राजाभाऊ डोणंगावकर | (आमंत्रित सदस्य) |
| ९) मा.श्री. राजेश वंग | (आमंत्रित सदस्य) |
| १०) मा.श्री. समीर जोहरपुरकर | (आमंत्रित सदस्य) |
| ११) मा.श्री. हरीष कदम | (आमंत्रित सदस्य) |
| १२) डॉ.एम.एम.भावे | (वरीष्ठ प्राध्यापक) |
| १३) डॉ.पी.पी.येवले | (आय.क्यु.ए.सी.समन्वयक) |
| १४) प्रा.जी.एन.गजभिये | (शिक्षक प्रतिनिधी) |
| १५) डॉ.बी.के.ओबेरॉय | (शिक्षक प्रतिनिधी) |
| १६) श्री.एम.एम.राठोड | (शिक्षकेत्तर प्रतिनिधी) |
| १७) डॉ.व्ही.आर.कोडापे | (प्राचार्य प्रतिनिधी) |
| १८) श्री.आशिष तांबोळकर | |
| १९) अॅड.जुनेद खान | |



Officiating Principal
Shri K. N. Goenka College
Karanja Lad

6.2.3 - Implementation of e-governance in areas of operation

Screen shots of user interfaces

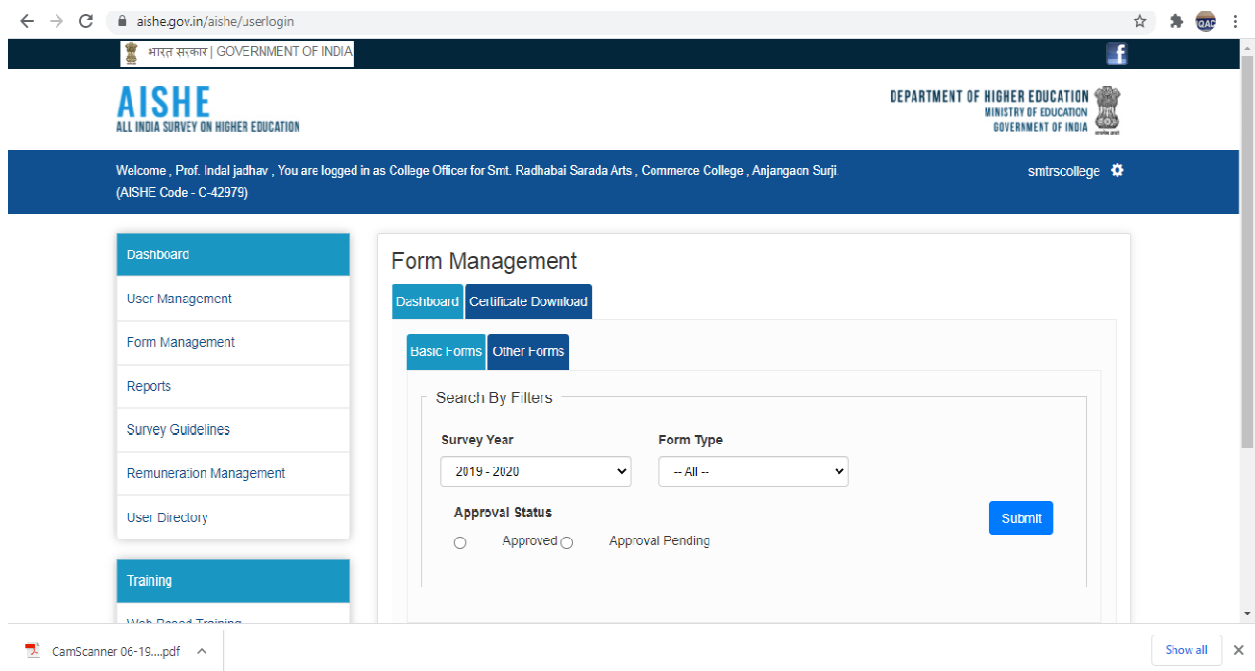

Screen shots of user interfaces

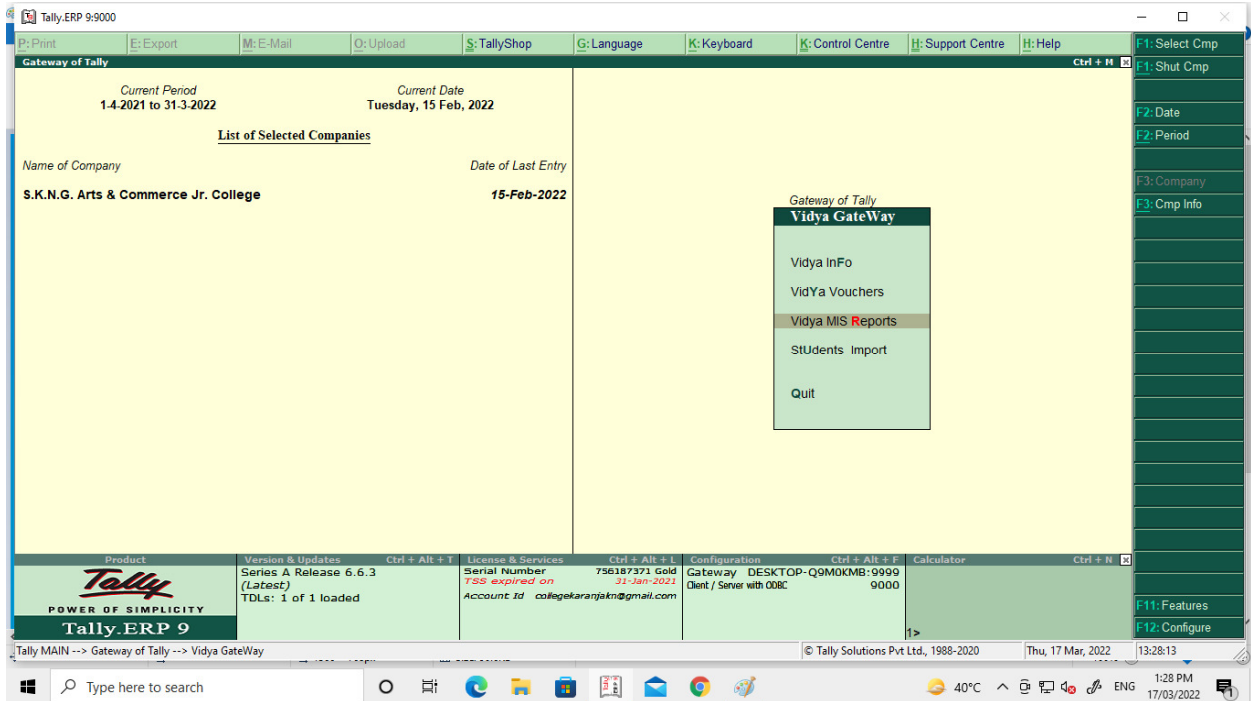
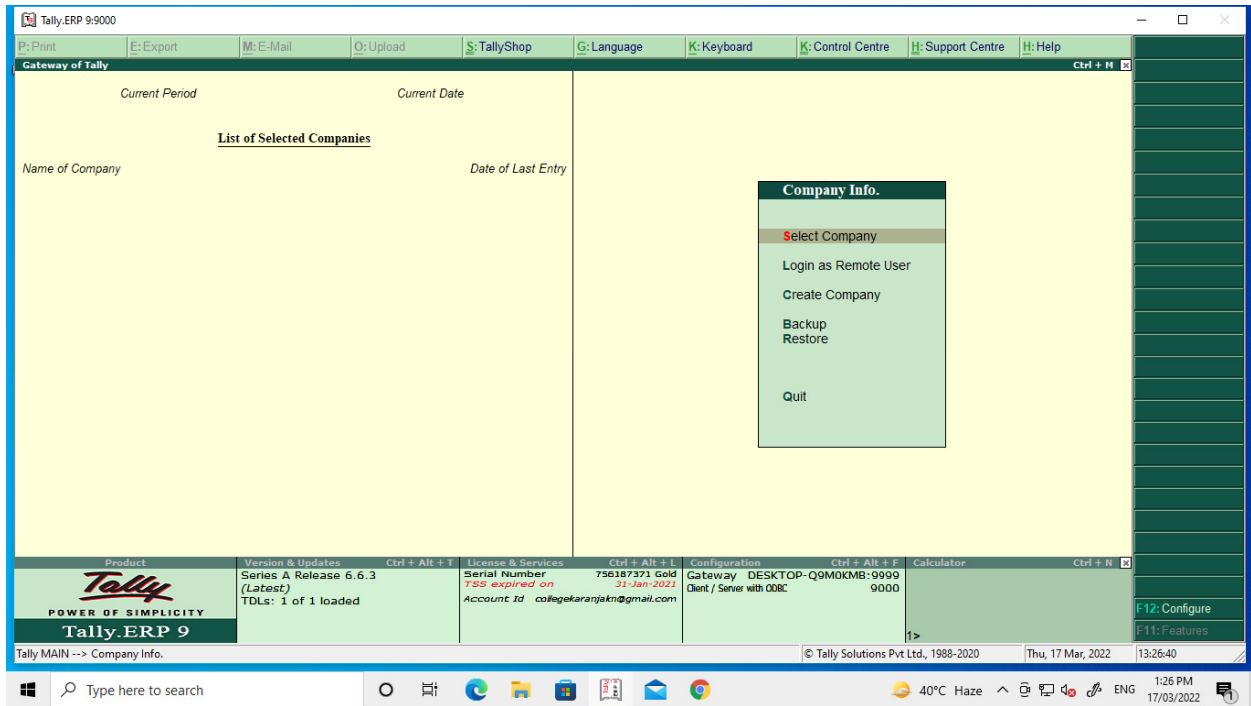

https://mahadbt.maharashtra.gov.in/login/login

Skip To Main Content Skip To Navigation Post Matric Home A+ A= A- मराठी

आपले सरकार महाDBT

How to Apply Online? Benefit Schemes Post Matric Scholarship Pre Matric Scholarship Pension Schemes Farmer Schemes Labor Schemes

Application Acceptance (New/Renewal) for A.Y. 22-23 has been commenced. Last date for Application Acceptance (New/Renewal) is 31/08/2022.

Login

Applicant Login Here

Enter UserName

Refresh Enter the text shown in image

Login Here Forgot Password Forgot Username

Instructions

- Enter your registered username
- Enter your Password
- Enter the security text shown in the image
- After confirm login password and security text click on **Login Here** button for login
- Click on **Forgot Password**, if you forgot your password entered while registration
- Click on **Forgot UserName**, if you forgot your UserName entered while registration

New Applicant Registration

Applicant Login

Find Eligible Schemes

Institute / Dept / DDO Login

Grievance / Suggestions

User Manuals

Help file for Online Application Process

Guidelines for Aadhaar linking to bank account

Guidelines on Undisbursement Benefit

Guidelines for Courses Not Visible, Missing

Notice

NAAC assessmentonline.naac.gov.in/public/index.php/hei

NATIONAL ASSESSMENT AND ACCREDITATION COUNCIL
 राष्ट्रीय मूल्यांकन एवं प्रत्यायन परिषद
 (An Autonomous Institution of the University Grants Commission)
 विश्वविद्यालय अनुदान आयोग का स्वायत्त संस्थान

HOME HELP DOCUMENT CONTACT US

HEI Login

collegekaranjank@gmail.com

d c r t z c captcha

Log In

New Registration Forgot Password

Supported Browsers: 11+ 21+ 28+

← → ↻ Not occur | jdheamravati.org.in ☆ ⚙️ 🇮🇳

Joint Director, Higher Education,

Amravati Region, Amravati, Maharashtra State

महाराष्ट्र शासन

सहसंचालक उच्चशिक्षण अमरावती विभाग अमरावती

महाराष्ट्र राज्य

[HOME](#) [ABOUT US](#) [COLLEGE INFORMATION](#) [WHAT'S NEW](#) [CIRCULARS/ORDERS](#) [DOWNLOADS](#) [SCHOLARSHIP](#) [FEEDBACK](#) [CONTACT US](#)

Right To Information

- ▶ Important Govt. Resolution
- ▶ Other Important Websites
- ▶ Claims Sanctioned
- ▶ Disclaimer

Welcome To Joint Director, Higher Education

Directorate of Higher Education is the nodal agency sponsored and activated by Ministry of Higher Education, Government of Maharashtra. Directorate is headed by the Director of Higher Education and office is located at Central Building, Pune. There are 10 Regional Joint Directors. The office of the Joint Director Higher Education Amravati is the regional office for five districts i.e. Amravati, Akola, Buldhana, Yavatmal and Washim. In 1984 Government of Maharashtra has bifurcated "Higher & Technical Education Department" from "School Education Department". The main purpose was to increase the facilities & raise the standard of Higher Education in the fields of Arts, Science, Commerce & B. Ed. at

News & Update

Please Check Circular & Download Excel Sheet of CHB..

Sant Gadge Baba Amravati Univ. X +

← → ↻ sgbau.ac.in/Examination/TimeTable.aspx

Screen Reader Access A+ A- Search Search मराठी

Sant Gadge Baba Amravati University

Re-Accredited with "B++" CGPA(2.96) Grade by NAAC
(Formerly known as Amravati University)

[ABOUT US](#) [DEPARTMENTS](#) [STUDY CENTRE](#) [ADMINISTRATION](#) [EXAMINATION](#) [NAAC](#) [IQAC](#) [CENTRALISED FACILITIES](#) [STUDENT'S CORNER](#) [OTHER CENTRES/ ACTIVITIES](#)

[INSTITUTIONAL BEST PRACTICES](#) [UNIVERSITY PROFESSOR DIRECTORY](#) [CONTACT US](#)

Home / Examination / Time-Table

TIME TABLE (SUMMER-2024) EXAMINATION

- SUMMER-2024 EXAMINATION TIME TABLE (Choice Based Credit System S-I to IV / New Semester-I, III & IV)
- 9 CBCS_New_Sem-I to IV & I-II या फाईलमधील CBCS_New Sem-IV च्या वेळापत्रकातील सर्व सत्र - ४ च्या परीक्षा. उन्हाळी - २०२४ लेखी परीक्षेच्या वेळापत्रकातील दुरुस्ती / सुधारीत / नवीन वेळापत्रक जाहीर करण्याबाबत. Dt. 03.04.2024
- उन्हाळी - २०२४ लेखी परीक्षेच्या वेळापत्रकातील दुरुस्ती / सुधारीत / नवीन वेळापत्रक जाहीर करण्याबाबत. Dt. 03.04.2024
- SUMMER-2024 EXAMINATION (Central Admission Process Semester-I, II, III & IV Examinations) Dt. 03.04.2024
- Environmental Studies या विषयाच्या परीक्षेच्या वेळापत्रकाबाबत. उन्हाळी-२०२४ परीक्षा. दि. ०३.०४.२०२४
- उन्हाळी - २०२४ लेखी परीक्षेच्या वेळापत्रकातील दुरुस्ती / सुधारीत / नवीन वेळापत्रक जाहीर करण्याबाबत. Dt. 12.04.2024
- Summer-2024 Time Table for Engineering C.G.S. Pattern, Dt. 15.04.2024
- उन्हाळी - २०२४ लेखी परीक्षेच्या वेळापत्रकातील दुरुस्ती / सुधारीत / नवीन वेळापत्रक जाहीर करण्याबाबत. Dt. 20.04.2024
- Time Table for NEP Semester-I & II Summer-2024 Examinations , Dt. 22.04.2024

[Examination Office](#)
[Time Table](#)
[Press Note](#)
[News & Announcements](#)
[Results \(Marksheet\)](#)
[Subject Abbreviations](#)

SHRI. KISANLAL NALLUMAL GOENKA ARTS & COMMERCE COLLEGE, KARANJA
SENIOR COLLEGE (Granted) BUDGET FOR THE YEAR 2018-2019

Sr. No	Receipt	Budget 2017-18	Up To 31.01.2018	Amount	Budget 18-19	Sr. No	Payment	Budget 2017-18	Up To 31.01.2018	Budget 18-19
A	Salary Grants (10% increase)	362,25,372	180,13,909		398,47,909	A	Salary Expenses	362,25,372	180,13,909	398,47,909
B	Non- Salary Grants (Tuition Fee 977*800)	7,10,400	50,400		7,81,600	B	College Expenses :-			
C	College Fees (UG)	10,53,057			11,17,670	1	College Exam Fee	97,680		40,000
1	College Exam Fees (977*110)	97,680	8,000	1,07,448		2	College Magazine Fees	30,000	40000	50,000
2	College Magazine (977*77)	68,376	5,600	75,214		3	Cycle Stand Fees	15,000		10,000
3	Cycle Stand Fees (977*55)	48,840	1,100	53,724		4	Extra Curriculum Fees	85,000	152912	1,50,000
4	Extra Curriculum Fees (977*77)	68,376	5,600	75,214		5	Facilities Expenses	12,000		20,000
5	Facilities Fees (977*77)	68,376	5,600	75,214		6	Games,Sports,Gymkhana	80,000	72928	88,000
6	Games & Sport (977*149)	1,31,868	10,800	1,45,055		7	Home Science Lab Fees	45,000		30,000
7	Home Science Lab Fees (250*446)	1,27,899	36,550	1,11,241		8	Identity Card	30,000		32,234
8	Identity Card (977*33)	29,304	2,400	32,234		9	Laboratory Fees	65,000		25,000
9	Laboratory Fees (279*446)	1,38,834	12,555	1,24,473		10	Library Deposits (Security)	25,000		53,724
10	Library Deposits (Security) (977*55)	48,840	4,000	53,724		11	Library Fees	60,000	376484	66,000
11	Library Fees (977*149)	1,31,868	10,800	1,45,055		12	Medical Examination	20,000		10,000
12	Medical Exam Fees (977*50)	43,956	3,600	48,352		13	Physical Efficiency Test	20,000		10,000
13	Physical Efficiency Test (UG Only) (977*28)	24,420	2,000	26,862		14	Students Aid Fund	24,420		10,000
14	Student Aid Fund (977*28)	24,420	2,000	26,862						
15	Other Fee	-	3,822	12,000		C	PROVISION FOR ASSETS & EXPENSES			
16	Security Charges	-	2,910	5,000		1	Affiliation Fee	10,000		10,000
						2	Audit Fee	15,000	15000	15,000
						3	Bank Charges	7,500	517	2,000
D	University Fees (UG)	5,57,271			6,59,185	4	Buildings Repairs & Construction	2,30,000	354156	6,50,000
1	Emergency Fund (977*12)	10,745	790	11,819		5	College Garden	10,000		11,000
2	Annual University Fees (977*85)	75,214	5,600	82,735		6	Computer Repair & Purchase	75,000	57925	60,000
3	Corpus Fund (977*7)	5,861	400	6,447		7	Current Repairs to Furniture & Equipments	35,000	82325	70,000
4	Enviornment Studies Fees (312*169)	57,411	33,000	52,921		8	Electricity Expenses	2,10,000	186301	2,31,000
5	I.U.S.Meet (977*29)	25,397	2,400	27,936		9	Office & Other Miscellaneous Expenses	70,000	87314	77,000
6	Sant Gadage Baba Adhyasan Nidhi (977*1)	977	80	1,074		10	Municipal Taxes	1,50,000	51997	65,000
7	Student Safty Insurance (977*12)	10,745	800	11,819		11	Postage	5,000	4000	7,000
8	Student Welfare Fees (977*12)	10,745	800	11,819		12	Professional Tax Charges	6,000	6000	6,000
9	Students Councinal Fee (977*7)	5,861	400	6,447		13	Provision for Infrastructure, Teaching Aids	1,20,000	417821	1,50,000
10	Uni Games & Sports (977*61)	53,724	4,000	59,096		14	Program Expense	45,000	5100	60,000
11	University Enrollment Fees (486*121)	58,388	2,900	58,830						

SHRI. KISANLAL NATH JAL GOENKA ARTS & COMMERCE CO., FGE, KARANJIA
SENIOR COLLEGE (Granted) BUDGET FOR THE YEAR 2019-20

Sr. No	Receipt	Budget 2018-19	Up To 28.02.19	Amount	Budget 2019-2020	Sr. No	Payment	Budget 2018-19	Up To 28.02.19	Budget 2019-2020
A	Salary Grants	398,47,909	189,67,674		398,47,909	A	Salary Expenses	398,47,909	189,67,674	398,47,909
B	Non - Salary Grants (Tuition Fee 1075*800)	7,81,600			8,60,000	B	College Expenses :-			
C	College Fees (UG)	11,17,670			12,25,711	1	College Exam Fee	40,000	36,956	40,000
1	College Exam Fees (1075*110)			1,18,217		2	College Magazine Fees	50,000	10,000	40,000
2	College Magazine (1075*77)			82,752		3	Cycle Stand Fees	10,000	-	10,000
3	Cycle Stand Fees (1075*55)			59,109		4	Extra Curriculum Fees	1,50,000	1,509	50,000
4	Extra Curriculum Fees (1075*77)			82,752		5	Facilities Expenses	20,000	10,000	20,000
5	Facilities Fees (1075*77)			82,752		6	Games, Sports, Gymkhana	88,000	82,759	90,000
6	Games & Sport (1075*149)			1,60,130		7	Home Science Lab Fees	30,000	6,500	10,000
7	Home Science Lab Fees (275*446)			1,22,650		8	Identity Card	32,234	32,234	35,465
8	Identity Card (1075*33)			35,465		9	Laboratory Fees	25,000	15,200	20,000
9	Laboratory Fees (282*446)			1,25,727		10	Library Deposits (Security)	53,724	53,724	59,109
10	Library Deposits (Security) (1075*55)			59,109		11	Library Fees	66,000	11,640	25,000
11	Library Fees (1075*149)			1,60,130		12	Medical Examination	10,000	4,000	5,000
12	Medical Exam Fees (1075*50)			53,735		13	Physical Efficiency Test	10,000	4,000	5,000
13	Physical Efficiency Test (UG Only) (1075*28)			30,092		14	Students Aid Fund	10,000	-	5,000
14	Student Aid Fund (1075*28)			30,092						
15	Other Fee			15,000						
16	Security Charges			8,000						
						C	PROVISION FOR ASSETS & EXPENSES			
D	University Fees (UG)					1	Affiliation Fee	10,000	5,000	5,000
1	Emergency Fund (1075*12)	6,59,185	4,16,929		7,08,592	2	Audit Fee	15,000	15,000	15,000
2	Annual University Fees (1075*85)			12,896		3	Bank Charges	2,000	1,276	2,000
3	Corpus Fund (1075*7)			91,350		4	Buildings Maintenance & Road Repairs	6,50,000	19,98,332	2,00,000
4	Environment Studies Fees (343*169)			7,523		5	College Garden	11,000	3,805	15,000
5	I.U.S. Meet (1075*29)			58,001		6	Computer Repair & Purchase	60,000	27,370	60,000
6	Sant Gadge Baba Adhyasan Nidhi (1075*1)			31,166		7	Current Repairs to Furniture & Equipments	70,000	53,600	70,000
7	Student Sathy Insurance (1075*12)			1,075		8	Electricity Expenses	2,31,000	1,66,025	1,80,000
8	Student Welfare Fees (1075*12)			12,896		9	Office & Other Miscellaneous Expenses	77,000	84,492	80,000
9	Students Council Fee (1075*7)			12,896		10	Municipal Taxes	65,000	51,717	60,000
10	Uni Games & Sports (1075*61)			7,523		11	Postage	7,000	4,000	8,000
11	University Enrollment Fees (442*121)			65,557		12	Professional Tax Charges	6,000		6,000
				64,735		13	Purchase of furniture & Equipments,	1,50,000	3,26,700	1,00,000
						14	Program Expenses & Youth Festival	60,000	70,440	75,000

Electricity Expenses (486*121)
 75,152
 58,830

Fire Audit & RCC Design
 35,400

Electricity Expenses
 50,000

3,304
 80,000

SHRI. KISANLAL NATL. COLLEGE GOENKA ARTS & COMMERCE COLLEGE, KARANJA
SENIOR COLLEGE (Granted) BUDGET FOR THE YEAR 2019-20

Sr. No	Receipt	Budget 2018-19	Up To 28.02.19	Amount	Budget 2019-2020	Sr. No	Payment	Budget 2018-19	Up To 28.02.19	Budget 2019-2020
12	University Exam Fees (367*264,250*314,279*264,80*215)			2,92,974		15	Purchases of Books	80,000	61,035	1,00,000
13	University Degree Fee	35,400		50,000		16	Software Maintenance	20,000	18,300	25,000
						17	Stationary & Printing	82,000	55,860	75,000
						18	TDS Return filling Expenses	20,000	24,850	25,000
						19	Telephone	25,000	2,583	20,000
E	<u>UGC GRANTS</u>	<u>3,30,193</u>				20	Travelling Allowance(TA & DA)	77,000	70,582	80,000
						21	Uniform to Peon & Washing Allowances	30,000	-	15,000
F	<u>OTHER RECEIPTS</u>					22	Water Charges	15,000	9,064	15,000
						23	Provision For Ph.D. Students	20,000	-	20,000
						24	Provision for Physically Handicapped	25,000	-	25,000
						25	Broucher & Advertisement	15,000	25,400	20,000
						26	Electric Material & Repairs	45,000	83,165	50,000
						27	Remuneration To CHB Teacher	-	42,960	90,000
						28	Fire Audit & RCC Design Exp	-	50,902	15,000
						29	Color & Painting Exp.	-	1,55,700	30,000
						D	<u>University fees to be deposited in</u>	<u>6,59,185</u>	<u>4,16,929</u>	<u>7,08,592</u>
						E	<u>UGC Expenses</u>	<u>12,26,060</u>	<u>-</u>	<u>-</u>
G	Deficit (To be Born by Society)	5,63,688					Surplus (To be Born by Society)			1,90,137
	TOTAL				426,42,212		TOTAL			426,42,212

SHRI K.M.G. College, Karanja (Lad)

[Signature]
PRINCIPAL

SHRI. KISANLAL J. JHIMAL GOENKA ARTS & COMMERCE COLLEGE, KARANJA
SENIOR COLLEGE (Granted) BUDGET FOR THE YEAR 2020-21

Sr. No	Receipt	Budget 2019-20		Amount	Budget 2020-2021		Sr. No	Payment	Budget 2019-20		Budget 2020-2021	
		20	Up To 28.02.20		2021	Up To 28.02.20			20	Up To 28.02.20	2021	
A	Salary Grants (30% Increase)	39,847,909	24,310,758		33,703,985		A	Salary Expenses	39,847,909	24,310,758	33,703,985	
B	Non-Salary Grants (Tuition Fee 1232*800)	860,000			985,600		B	College Expenses :-				
C	College Fees (UG)	1,225,711			1,367,280		1	College Exam Fee				
	1 College Exam Fees (1232*110)						2	College Magazine Fees	40,000		45,000	
	2 College Magazine (1232*77)			135,520			3	Cycle Stand Fees	40,000		45,000	
	3 Cycle Stand Fees (1232*55)			94,864			4	Extra Curriculum Fees	10,000		10,000	
	4 Extra Curriculum Fees (1232*77)			67,760			5	Facilities Expenses	50,000		55,000	
	5 Facilities Fees (1232*77)			94,864			6	Games/Sports, Gymkhana	20,000		20,000	
	6 Games & Sport (1232*149)			94,864			7	Home Science Lab Fees	90,000	93,715	100,000	
	7 Home Science Lab Fees (303*446)			183,568			8	Identity Card	10,000	5,000	15,000	
	8 Identity Card (1232*33)			134,915			9	Laboratory Fees	35,465	30,000	40,656	
	9 Laboratory Fees (310*446)			40,656			10	Library Deposits (Security)	20,000		25,000	
	10 Library Deposits (Security) (1232*55)			138,349			11	Library Fees	59,109		67,760	
	11 Library Fees (1232*149)			67,760			12	Medical Examination	25,000	16,000	25,000	
	12 Medical Exam Fees (1232*50)			183,568			13	Physical Efficiency Test	5,000		5,000	
	13 Physical Efficiency Test (UG Only) (1232*28)			61,600			14	Students Aid Fund	5,000		5,000	
	14 Student Aid Fund (1232*28)			34,496								
D	University Fees (UG)	708,592	432,226		759,888		C	PROVISION FOR ASSETS & EXPENSES				
1	Annual University Fees (1232*85)						1	Affiliation Fee	5,000	5,000	5,000	
2	Corpus Fund (1232*7)			104,720			2	Audit Fee	15,000	20,650	21,000	
3	Emergency Fund (1232*12)			8,624			3	Bank Charges	2,000	867	2,000	
4	Environment Studies Fees (377*169)			14,784			4	Building Renovation & Repairs	20,000	11,866	20,000	
5	I.U.S. Meet (1232*30)			63,764			5	College Garden	200,000		150,000	
6	Sant Gadge Baba Adhyasan Nidhi (1232*1)			36,960			6	Color & Painting Exp.	15,000	12,530	25,000	
7	Student Safety Insurance (1232*12)			1,232			7	Computer Repair & Purchase	30,000		30,000	
8	Student Welfare Fees (1232*12)			14,784			8	Current Repairs to Furniture & Equipments	60,000	54,350	70,000	
9	Students Council Fee (1232*7)			14,784			9	Electric Material & Repairs	70,000	3,304	80,000	
10	Uni Games & Sports (1232*61)			8,624			10	Electricity Expenses	50,000	21,636	35,000	
11	University Enrollment Fees (486*121)			58,830			11	Fire Audit & RCC Design Exp	180,000	156,757	200,000	
12	University Degree Fee			16,000			12	Municipal Taxes	15,000	12,800	20,000	
13	University Exam Fees (929*265,315*303)	35,400		341,630			13	Office & Other Miscellaneous Expenses	80,000	54,088	85,000	
							14	Postage	8,000	5,000	10,000	
							15	Professional Tax Charges	6,000	6,000	6,000	
							16					

SHRI. KISANLAL N. JHIMAL GOENKA ARTS & COMMERCE CO., JECF, KARANJA
SENIOR COLLEGE (Granted) BUDGET FOR THE YEAR 2020-21

Sr. No	Receipt	Budget 2019-20	Up To 28.02.20	Amount	Budget 2020-2021	Sr. No	Payment	Budget 2019-20	Up To 28.02.20	Budget 2020-2021
						17	Seed Money	75,000	29,300	75,000
						18	Provision For Ph.D. Students	20,000	-	20,000
						19	Provision for Physically Handicapped	25,000	-	25,000
E	<u>UGC GRANTS</u>					20	Purchase of furniture & Equipments, Teaching Aids	100,000	148,509	150,000
						21	Purchases of Books	100,000	66,872	100,000
F	<u>OTHER RECEIPTS</u>					22	Remuneration To CHB Teacher	90,000	60,000	90,000
						23	Software Maintenance	25,000	45,300	25,000
						24	Stationary & Printing	75,000	31,393	75,000
						25	TDS Return filling Expenses	25,000	27,000	40,000
						26	Telephone	20,000	23,673	30,000
						27	Travelling Allowance(TA & DA)	80,000	82,850	90,000
						28	Uniform to Peon & Washing Allowances	15,000	3,000	15,000
						29	Water Charges	15,000	4,428	10,000
						D	<u>University fees to be deposited in University</u>	708,592	432,226	759,888
						E	<u>UGC Expenses</u>			325,464
F	Deficit (To be Borne by Society)					F	Surplus (To be Forward to Society)			
	TOTAL						TOTAL	36,816,754		36,816,754

Shri K.N.G. College, Karanja (Lac).

PRINCIPAL

(Signature)

SHRI. KISANLA JATHMA, GOENKA ARTS & COMMERCE V. JEE, KARANJA
SENIOR COLLEGE (Granted) BUDGET FOR THE YEAR 2021-2022

Sr. No	Receipt	Budget 2020-21	Up To 31.12.2020	Amount	Budget 2021-2022	Sr. No	Payment	Budget 2020-21	Up To 31.12.2020	Budget 2021-2022
						20	furniture & Equipments, Teaching Aids	150,000	-	200,000
						21	Purchases of Books	100,000	-	80,000
						22	Remuneration To CHB Teacher	90,000	-	90,000
						23	Software Maintenance	40,000	15,340	30,000
						24	Stationary & Printing	75,000	18,605	45,000
						25	TDS Return filling Expenses	40,000	-	30,000
						26	Telephone	30,000	17,357	30,000
						27	Travelling Allowance(TA & DA)	90,000	32,658	90,000
						28	Uniform to Peon & Washing Allowances	15,000	9,998	15,000
						29	Water Charges & Expenses	10,000	13,155	10,000
						D	University fees to be deposited in University	626,064	103,120	359,067
						E	UGC Expenses	-	-	-
						F	Surplus (To be Forward to Society)	707,950		
							TOTAL	29,903,300		29,903,300

PRINCIPAL
 Shri K.N.G. College, Karanja (Lad)

SHEPI. KISANLAL, MATHEMAL GOENKA, ARTS & COMMERCE COLLEGE, SARANJIA
SENIOR COLLEGE (Granted) BUDGET FOR THE YEAR 2022-2023

Sr. No	Receipt	Budget 2021-22	2021-2022	Amount	Budget 2022-2023	Sr. No	Payment	Budget 2021-22	Up To 15.01.2022	Budget 2022-2023
A	Salary Grants (10% Increase)	28,106,773	26,524,884		29,177,372	A	Salary Expenses	28,106,773	26,524,884	29,177,372
B	Non- Salary Grants (Tuition Fee 624*800)	499,200			516,800	B	College Expenses :-			
C	College Fees (UG)	656,170	345,493		618,982	1	College Exam Fees	68,640	-	50,000
1	College Exam Fees (646*110)	68,640		71,060		2	College Magazine	48,048	-	40,000
2	College Magazine (646*77)	48,048		49,742		3	Cycle Stand Fees	34,320	-	15,000
3	Cycle Stand Fees (646*55)	34,320		35,530		4	Extra Curriculum Fees	48,048	-	60,000
4	Extra Curriculum Fees (646*77)	48,048		49,742		5	Facilities, Fees	48,048	-	40,000
5	Facilities Fees (646*77)	48,048		49,742		6	Games & Sport	92,976	84,000	120,000
6	Games & Sport (646*149)	92,976		96,254		7	Home Science Lab Fees	33,004	-	20,000
7	Home Science Lab Fees (56*446)	33,004		24,976		8	Laboratory Fees	89,646	-	50,000
8	Laboratory Fees (134*446)	89,646		59,764		9	Library Deposits (Security)	34,320	34,320	35,530
9	Library Deposits (Security) (646*55)	34,320		35,530		10	Library Fees	92,976	20,000	80,000
10	Library Fees (646*149)	92,976		96,254		11	Medical Exam Fees	31,200	-	15,000
11	Medical Exam Fees (646*50)	31,200		32,300		12	Physical Efficiency Test	17,472	-	15,000
12	Physical Efficiency Test (646*28)	17,472		18,088		C	PROVISION FOR ASSETS & EXPENSES			
						1	Affiliation Fee	5,000	5,000	5,000
						2	Audit Fee	21,000	21,000	21,000
						3	Bank Charges	2,000	941	2,000
D	University Fees (UG)	395,259	348,042		413,347	4	Brochure & Advertisement	10,000	1,000	10,000
1	Annual University Fees (646*85)	53,040		54,910		5	Building Renovation & Repairs	200,000	-	200,000
2	Corpus Fund (646*7)	4,368		4,522		6	College Garden	30,000	34,500	30,000
3	Emergency Fund (646*12)	7,488		7,752		7	Color & Painting Exp.	30,000	23,750	30,000
4	Environment Studies Fees (146*169)	29,575		24,674		8	Computer Repair & Purchase	60,000	24,400	60,000
5	I.U.S.Meet (646*30)	18,720		19,380		9	Current Repairs to Furniture & Equipments	80,000	10,500	80,000
6	Sant Gadge Baba Adhyasan Nidhi (646*1)	624		646		10	Electric Material & Repairs	40,000	5,420	40,000
7	Student Safty Insurance (646*12)	7,488		7,752		11	Electricity Expenses	200,000	59,207	150,000
8	Student Welfare Fees (646*12)	7,488		7,752		12	Fire Audit & RCC Design Exp	25,000	12,900	15,000
9	Students Council Fee (646*7)	4,368		4,522		13	Municipal Taxes	60,000	-	60,000
10	Uni Games & Sports (646*61)	38,064		39,406		14	Office & Other Misc. Expenses	65,000	36,972	65,000
11	University Enrollment Fees (293*121)	24,684		35,453		15	Postage	10,000	747	2,000
12	University Degree Fee(248*200)	29,000		49,600		16	Professional Tax Charges	6,000	-	6,000
13	University Exam Fees (646*215)	134,160		138,890		17	Girls Hostel Renovation		-	1,250,000
14	Student Aid Fund (646*28)	17,472		18,088		18	Provision For Ph.D. Students	20,000	-	20,000
						19	Provision for Physically Handicapped	25,000	-	25,000
E	UGC GRANTS	-	-			20	furniture & Equipments, Teaching Aids	200,000	-	150,000

**SHRI. KISANLAL MATHMAL GOENKA ARTS & COMMERCE COLLEGE, KARANJA,
SENIOR COLLEGE (Granted) BUDGET FOR THE YEAR 2022-2023**

Sr. No	Receipt	Budget 2021-22	2021-2022	Amount	Budget 2022-2023	Sr. No	Payment	Budget 2021-22	Up To 15.01.2022	Budget 2022-2023
						21	Purchases of Books	80,000	-	80,000
						22	Remuneration To CHB Teacher	90,000	20,000	50,000
						23	Software Maintenance	30,000	15,340	20,000
						24	Stationary & Printing	45,000	18,071	45,000
						25	TDS Return filling Expenses	30,000	-	30,000
						26	Telephone	30,000	8,145	20,000
						27	Travelling Allowance(TA & DA)	90,000	24,760	50,000
						28	Uniform to Peon & Washing Allowances	15,000	-	15,000
						29	Water Charges & Expenses	10,000	7,152	10,000
						D	University fees to be deposited In University	395,259	348,042	413,347
						E	UGC Expenses	-	-	-
F	Deficit (To be Born by Society)	-			1,945,748	F	Surplus (To be Forward to Society)			-
	TOTAL				32,672,249		TOTAL			32,672,249

Shri K.N.G. College, Karanja (Lad)

PRINCIPAL

